# Cabaret dancer sitting before a mirror nude oil on canvas

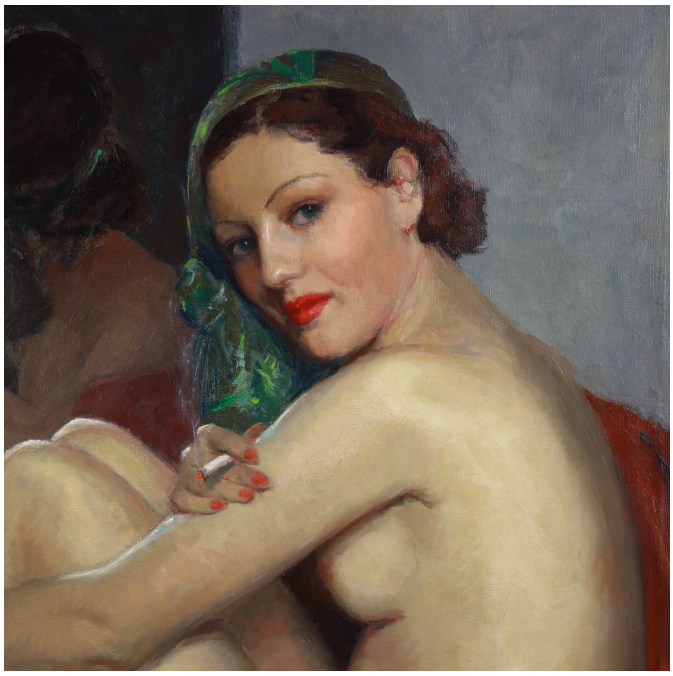

**ARTWORK DIMENSIONS**
canvas 73 cm x 92 cm - sold without frame

**SIGNATURE**
signed lower left

**CONDITION**
very good condition ( cleaned artwork )

**PROVENANCE**
private collection

Cabaret dancer sitting before a mirror and smoking a cigarette Very nice nude oil on canvas that was painted by the French artist Guy De Jessey . Extra info about the artist : Artiste talentueux nommé Bazin de Jessey Guy. La famille Bazin de Jessey est une famille de l'ancienne bourgeoisie originaire de Normandie, issue de Guillaume Bazin (1612-1685) Etablie en Bretagne au XVIIIe siècle à Landerneau (Finistère), puis au XIXe siècle, à Dinan (Côtes-d…



Signature detail

## Artwork enquiries

Contact the gallery for current availability, a condition report or an insured shipping quote.

**View artwork online** **info@monart-bts.com**
**Browse Fine Art**
**Browse Sold Items**