# Attributed to Henri-Camille Danger, Nude with a Fan, circa 1910

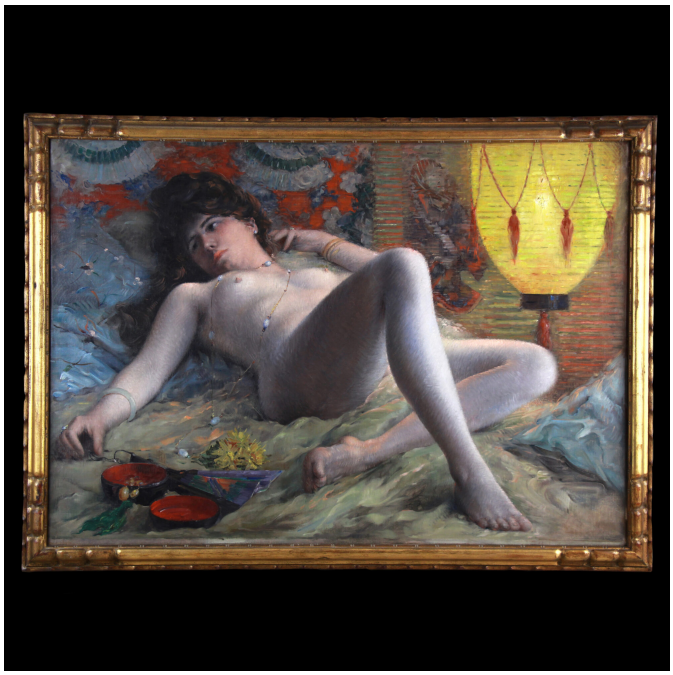

**ARTIST**
Attributed to Henri-Camille Danger (1857–1937)

**DATE**
Circa 1910

**PERIOD**
Early 20th century

**MEDIUM**
Oil on canvas

**ARTWORK DIMENSIONS**
70 × 100 cm (27.56 × 39.37 in)

**FRAMED DIMENSIONS**
78 × 108 × 6 cm (30.71 × 42.52 × 2.36 in)

**CONDITION**
Very good restored condition. The painting has been cleaned.

**PROVENANCE**
Private collection, Belgium

A reclining figure with a fan stretches across a long horizontal canvas. The folds of the fabrics around her give rhythm to the pose. A yellow lantern illuminates the figure. Blue patterned cloth, green drapery and touches of red pick up the diagonal of the body and give the interior much of its colour. The handling of the textiles is freer than the modelling of the skin. Danger painted allegorical and mythological subjects as well as figure studies. This…

## Artwork enquiries

Contact the gallery for current availability, a condition report or an insured shipping quote.

**View artwork online** **info@monart-bts.com**
**Browse Fine Art**